





Plan Showing The Proposed Construction Of A House In P.No: 208, In Old S.No: 202/2 & Re S.No: 202/2B1B, Of V No.1, Mannivakkam Village Chengalpet Taluk, Anna District.

Note: Layout approved RE.S. No. 46 dtd 30/12/67 L.S.No: 1/1967-68 dtd. 30-12-67

Reference:  
 D - Door - 3'-3" x 6'-6" - 1.00 x 1.98m  
 D<sub>1</sub> - Door - 3'-0" x 6'-6" - 0.92 x 1.98m  
 D<sub>2</sub> - Door - 2'-6" x 6'-6" - 0.76 x 1.98m  
 W - WINDOW - 6'-0" x 4'-0" - 1.83 x 1.22m  
 W<sub>1</sub> - WINDOW - 4'-0" x 4'-0" - 1.22 x 1.22m  
 W<sub>2</sub> - WINDOW - 3'-0" x 4'-0" - 0.92 x 1.22m  
 V - VENTILATOR - 3'-0" x 2'-0" - 0.92 x 0.61m  
 D<sub>3</sub> - Door - 2'-3" x 6'-6" - 0.69 x 1.98m

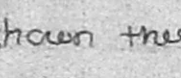
Area Details:	sft	sqm
PLOT AREA	2520	234
PLINTH AREA	693	64
CARPET AREA	565	52
PORTICO AREA	62	6
PLOT COVERAGE	30%	
F.S.I.	0.30	

Colour Index  
 Road shown thus   
 Pro. work shown thus   
 Boundary line shown thus   
 Drainage line shown thus   
 Rain water pipe line shown thus 

Rao Engineering  
 Consultancy Services  
 No: 16 3rd floor  
 New Municipal Complex  
 Shanmugam Road  
 West Tambaram Chennai - 45

Owner: R. Seethalakshmi

Er. C.A. VASUDEVA RAO, D.C.E., AMIST  
 Approved Valuer / Engineer for  
 LIC, SBI, IOB, PNB, UBI, KVB, LVB  
 and General Insurance Companies  
 Licensed Surveyor for  
 Madras Corporation Class - I (No. 221)  
 Tambaram, Pallavaram & Alandur  
 Off: No. 16 & 17, 1st Floor  
 New Municipal Complex,  
 Shanmugam Road, Tambaram, Madras-45  
 Phone: Off: 2366957; Res: 2369217

Licensed Surveyor

Staircase Detail:  
 Width - 3'-0" - 0.92m  
 Tread - 0'-10" - 0.28m  
 Rise - 0'-7" - 0.175m  
 Scale 0'-1" = 8'-0"  
 Drg No 38/5/97.

Parapet wall 9" thick  
 Weathering Course in B.J.L.C with one Course of flat tiles set in cm 1:3  
 R.C.C. roof slab in 1:2:4 mix  
 Brick work in cm 1:6  
 R.C.C. lintel cum sunshade in 1:2:4  
 Floor finishing with Mosaic tiles  
 flooring P.C.C. 1:2:10  
 Plinth beam in 1:2:4 mix  
 R.R. masonry in cm 1:6 for footings & basement  
 Foundation P.C.C. 1:2:10  
 Sand filling  
 Earth filling

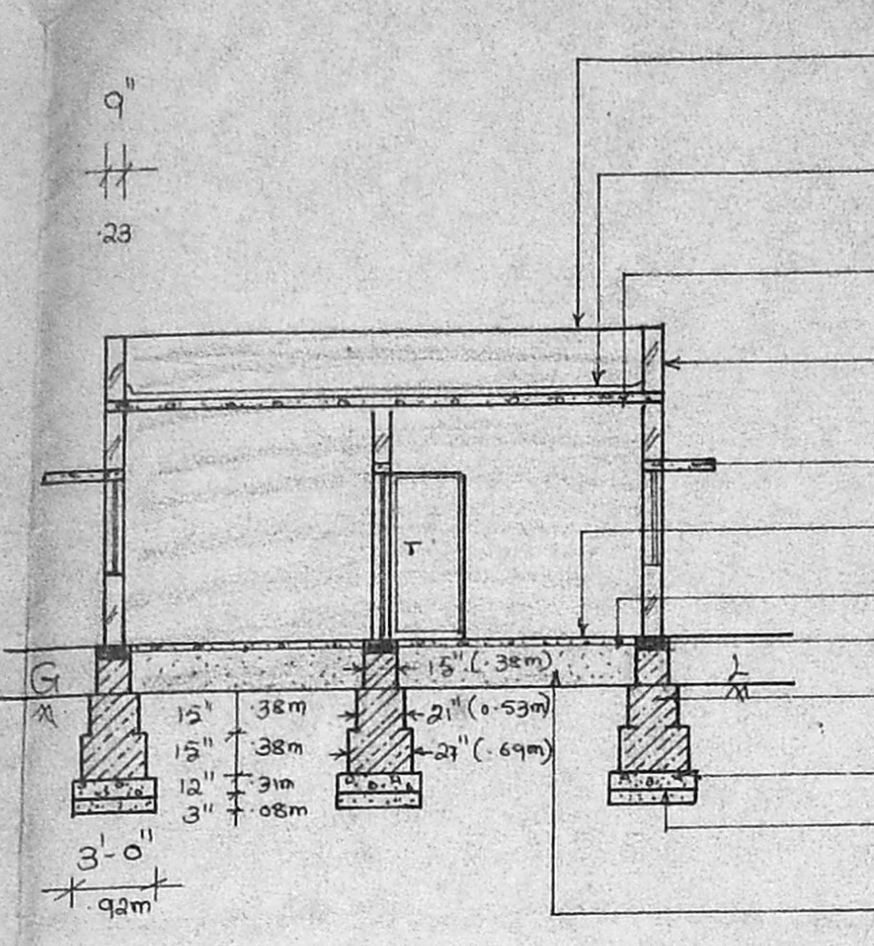

Section On 'XY'

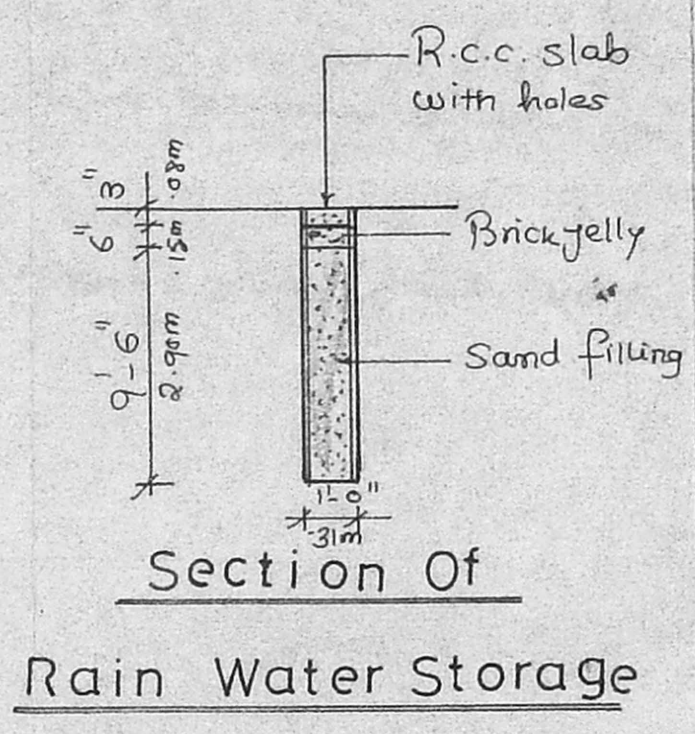

Section Of Rain Water Storage

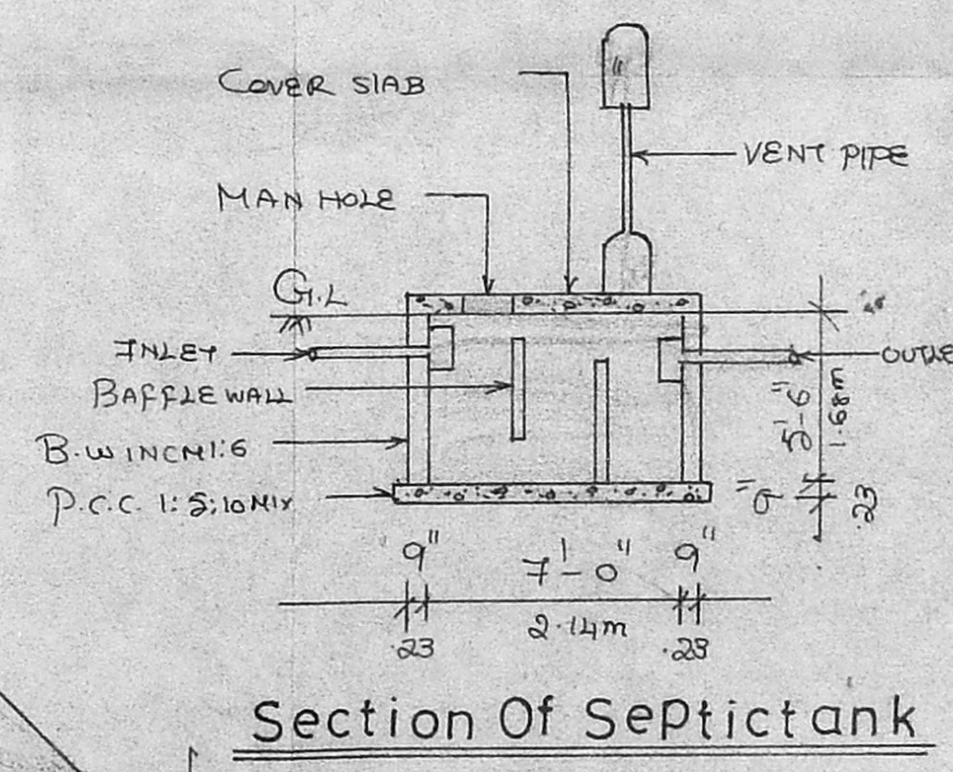

Section Of Septictank

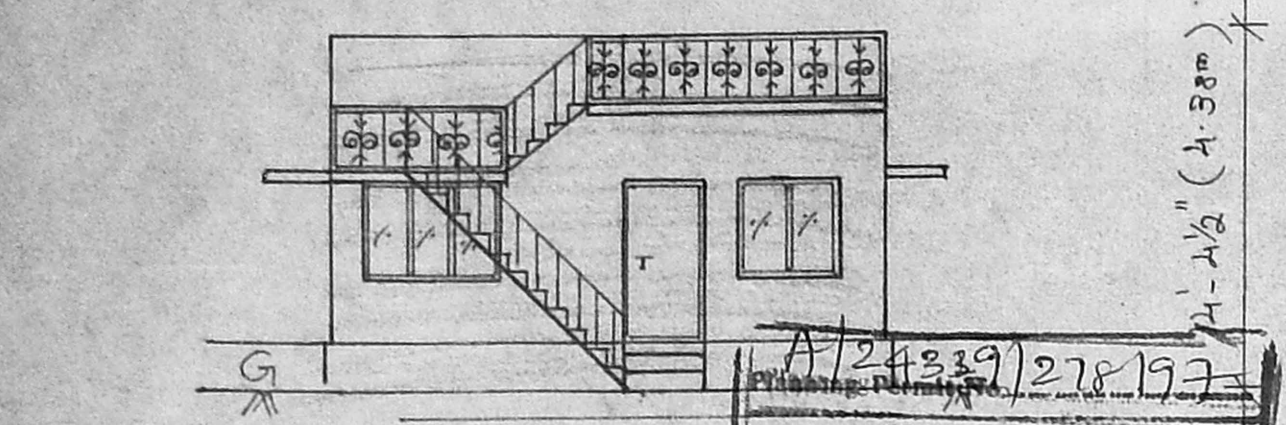

Elevation

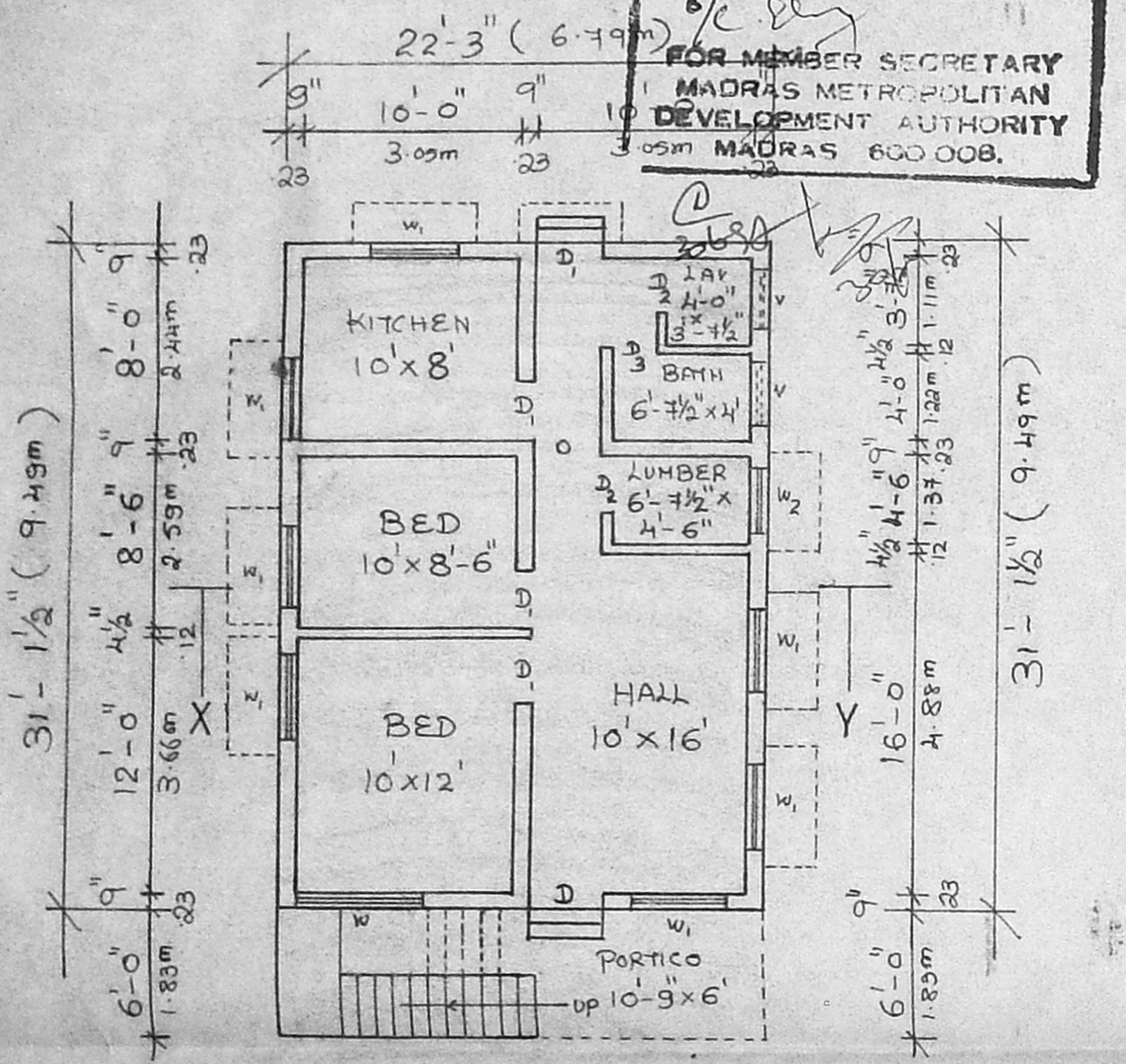

Ground Floor Plan

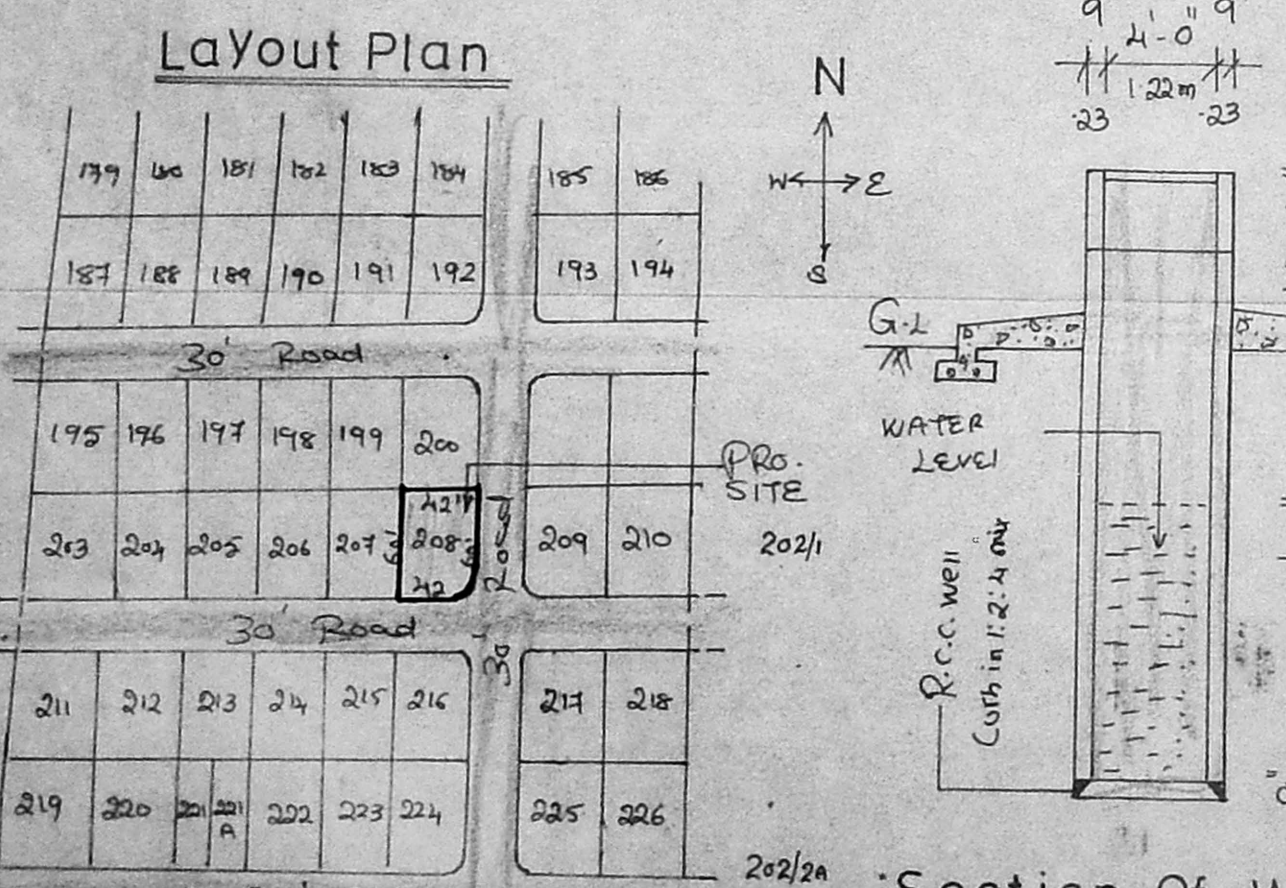

Layout Plan

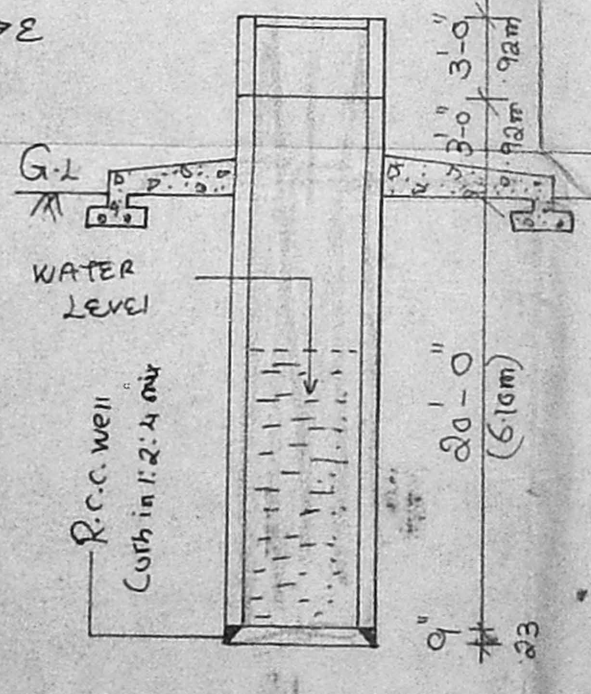

Section Of Well

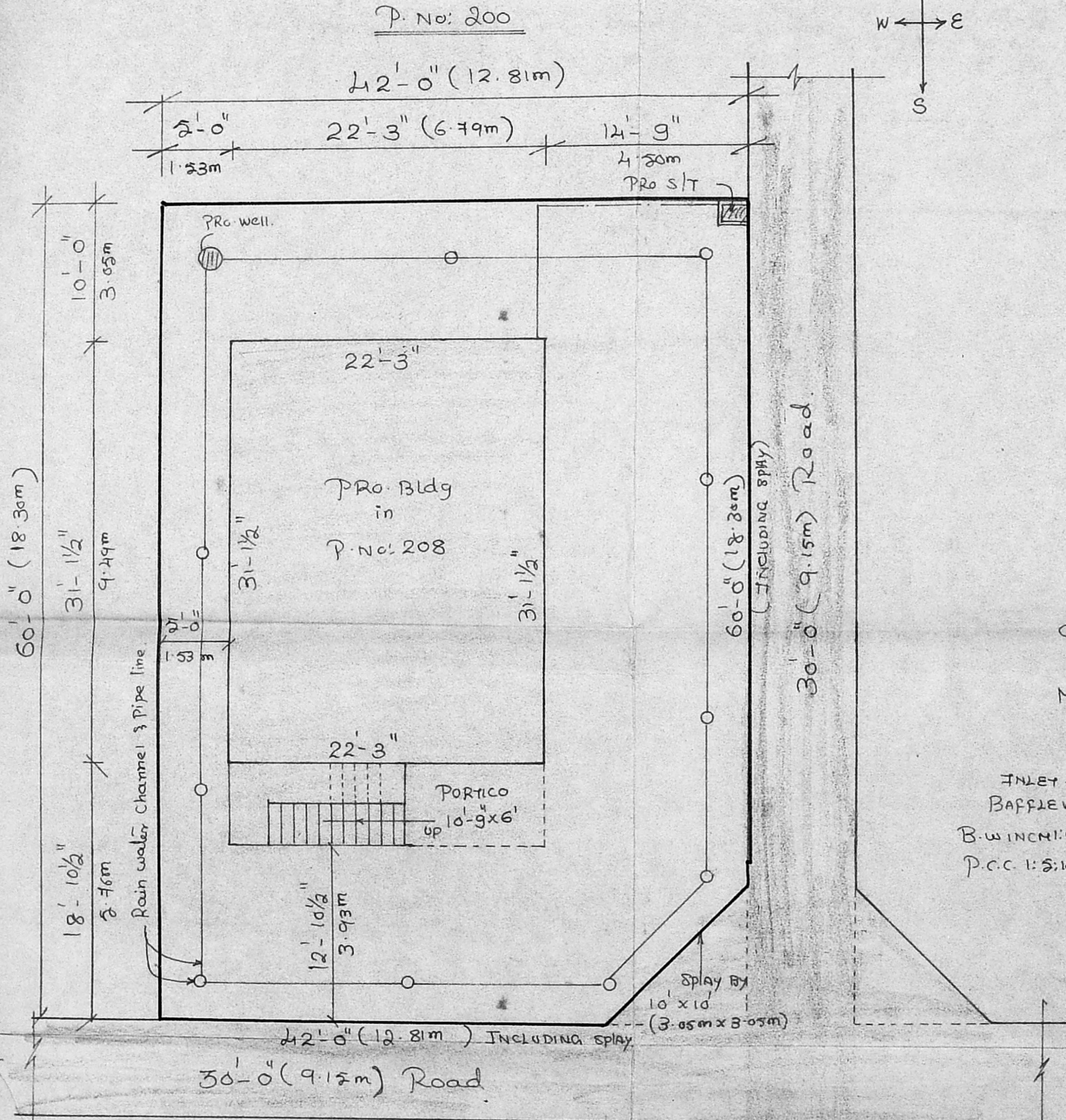

Site Plan

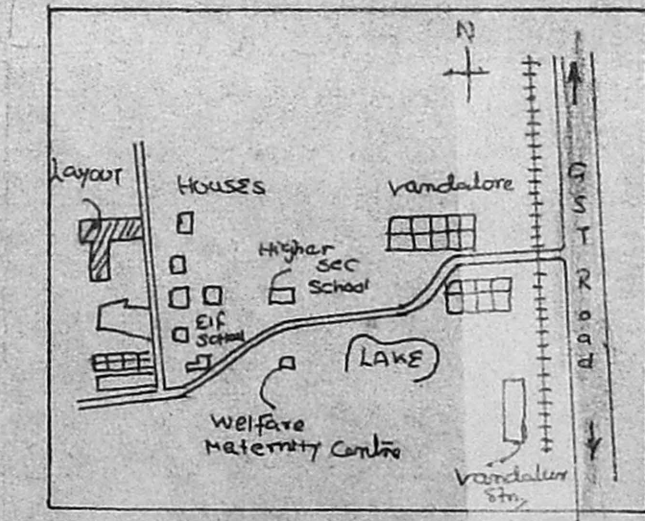

Key Plan